DEPARTMENT OF THE INTERIOR
TOPOGRAPHICAL SURVEY OF CANADA

MAP OF

DISTRICT NORTH AND EAST OF ONION LAKE

COMPRISING PART OF

PRINCE ALBERT LAND DISTRICT

SHOWING CLASSIFICATION OF LANDS INVESTIGATED

SASKATCHEWAN — WEST OF THIRD MERIDIAN

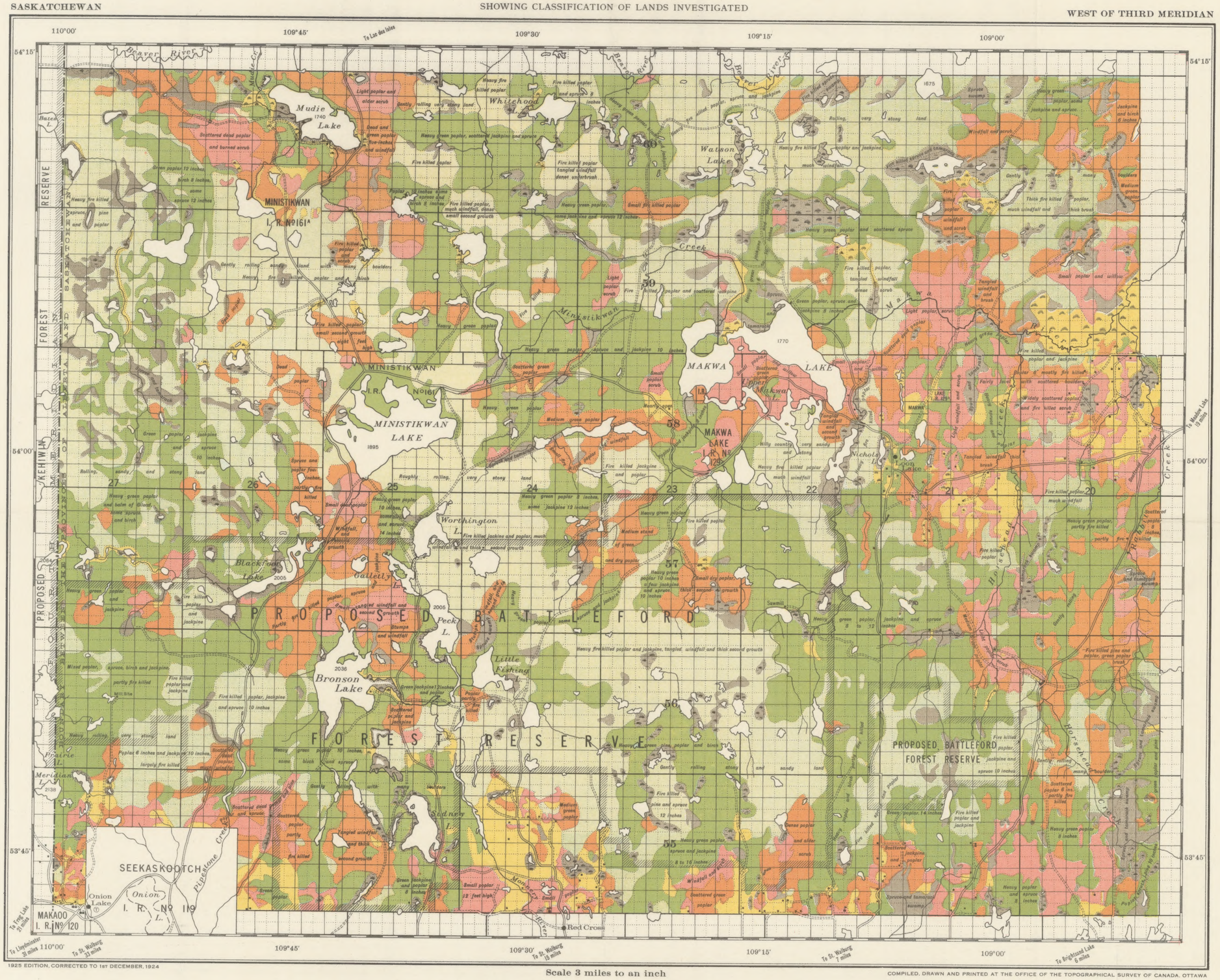

1925 EDITION, CORRECTED TO 1st DECEMBER, 1924

Scale 3 miles to an inch

COMPILED, DRAWN AND PRINTED AT THE OFFICE OF THE TOPOGRAPHICAL SURVEY OF CANADA, OTTAWA

LEGEND

CONVENTIONAL SIGNS

- Local roads well travelled
- Local roads slightly travelled
- Boundary — Interprovincial
- Boundary — Forest Reserve
- Railway and station
- Railway station and post office
- Town or village, railway station and post office
- Telegraph or telephone line
- River 3 chains wide or over
- River, creek, brook, under 3 chains
- Bridge
- Elevation (in feet above mean sea level) — 2138
- Church
- School
- Building
- Post office
- Elevator or elevators
- Telegraph office
- Dominion Lands Agency

OPEN OR SEMI-OPEN LANDS

Prairie lands, park lands, lands covered with light brush, or lands with scattered bluffs of small poplar.

LANDS WITH LIGHT FOREST COVER

Lands covered with brush or small scattered trees, or lands with small firekilled standing trees and partially decayed windfall intermingled with young second growth. Such lands may be easily cleared.

LANDS WITH MEDIUM FOREST COVER

Lands covered with a medium stand of trees, generally poplar up to six inches in diameter, or lands with firekilled standing trees and areas of windfall, generally intermingled with young second growth. Such lands may be economically cleared.

LANDS WITH DENSE FOREST COVER

(a) Lands covered with firekilled standing trees, over six inches in diameter, with large and small areas of windfall, all intermingled with a dense young second growth. Such lands are difficult to clear.

(b) Lands covered with a dense growth of green trees, generally poplar and jackpine over six inches in diameter, and underbrush. Such lands are difficult to clear.

HAY MEADOWS

Low lands producing wild hay of which a considerable quantity can be cut in a normal season.

SWAMP OR MARSH LANDS

Spruce, tamarack and willow swamps, marshes, bogs, or low wet areas, or low lands liable to frequent flooding.

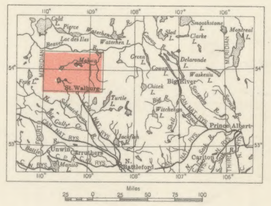

SOURCES OF INFORMATION

Official data of record in the office of the Topographical Survey of Canada.

Land Classification Surveys by S. D. Fawcett, D.L.S., season of 1924.

Copies of this map may be obtained at the local land offices for the district, and from the Topographical Survey of Canada, Ottawa.

Price 15 Cents

Land Classification
Western Canada 1-1 sheet 302 (1924)
[Arch] 23 F
Sask - Onion Lake - classification